DID YOUR HORSE BREAK STATUS?

EXT068

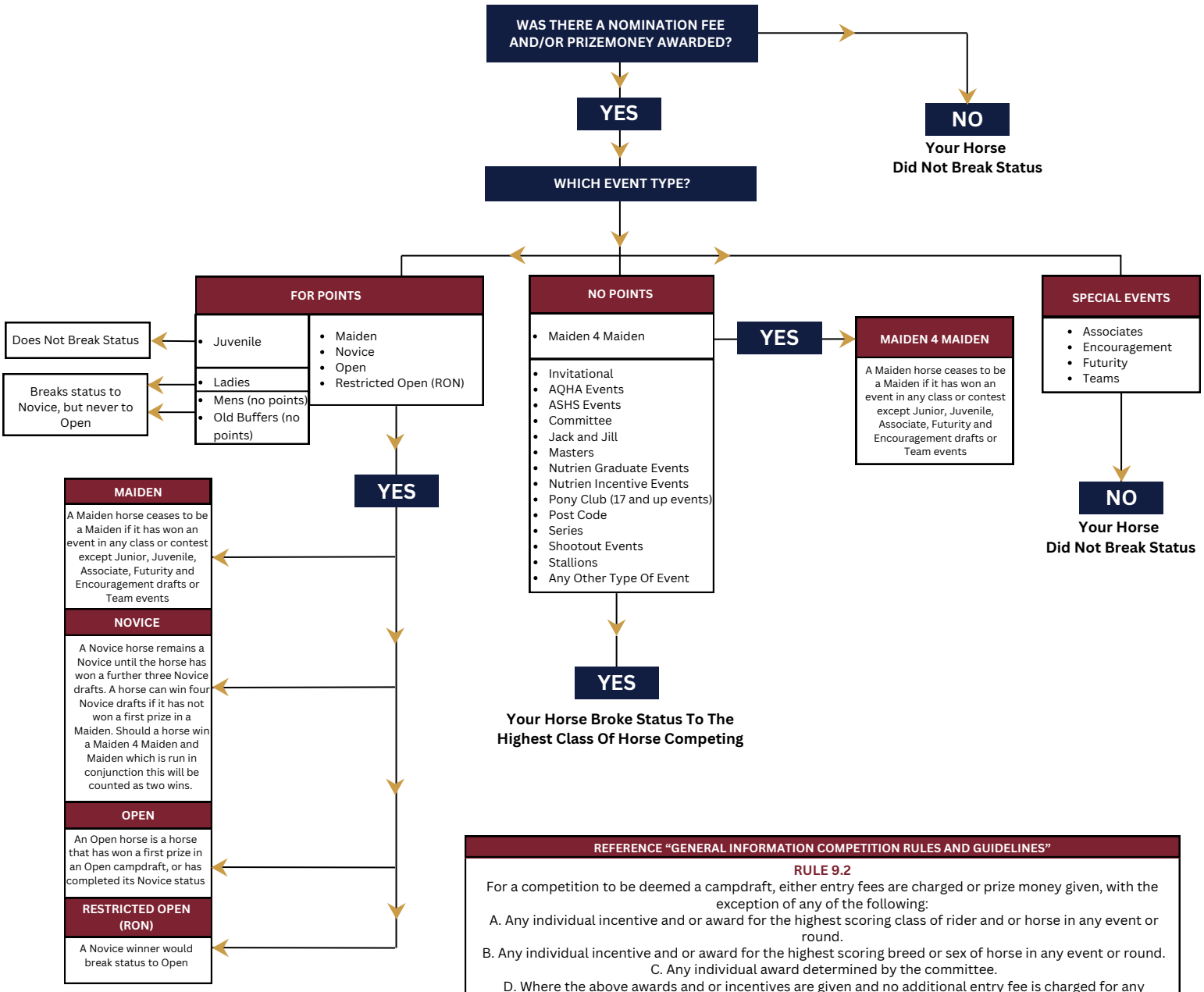

REFERENCE "GENERAL INFORMATION COMPETITION RULES AND GUIDELINES"

RULE 9.2

For a competition to be deemed a campdraft, either entry fees are charged or prize money given, with the exception of any of the following:

A. Any individual incentive and or award for the highest scoring class of rider and or horse in any event or round.

B. Any individual incentive and or award for the highest scoring breed or sex of horse in any event or round.

C. Any individual award determined by the committee.

D. Where the above awards and or incentives are given and no additional entry fee is charged for any campdraft event, a horse or rider status will not be altered.

E. The above will be as of the 24th of June, 2025 and will not be considered retrospective.

RULE 9.3

A win in a registered breed society campdraft or invitation campdraft will alter the status of the horse as per the status of the event. If the class is unspecified, the status will be determined by the highest status of horse that competes.

RULE 9.4

The status of a horse winning a campdraft will be determined by the highest class of horse that competes with the exception of Juniors, Juveniles, Ladies, Mens, Old Buffers, Associates, Futurities, Rookie Horses and Encouragement campdrafts. The winner attains the status of the highest class of horse participating.

A. Any event that is a subsequent event to a first round, the horse will break status with those exceptions from rule 9.4 to the highest class of horse in the subsequent event. For example, where a campdraft takes a Maiden 4 Maiden and or Maiden and or Novice final out of the Open campdraft, the winner of the Maiden 4 Maiden and or Maiden and or Novice final shall break horse and rider status to Novice. The win shall be recorded as per Rule 8.4.

CAMPDRAFTONE

ACA